սահմանափակ
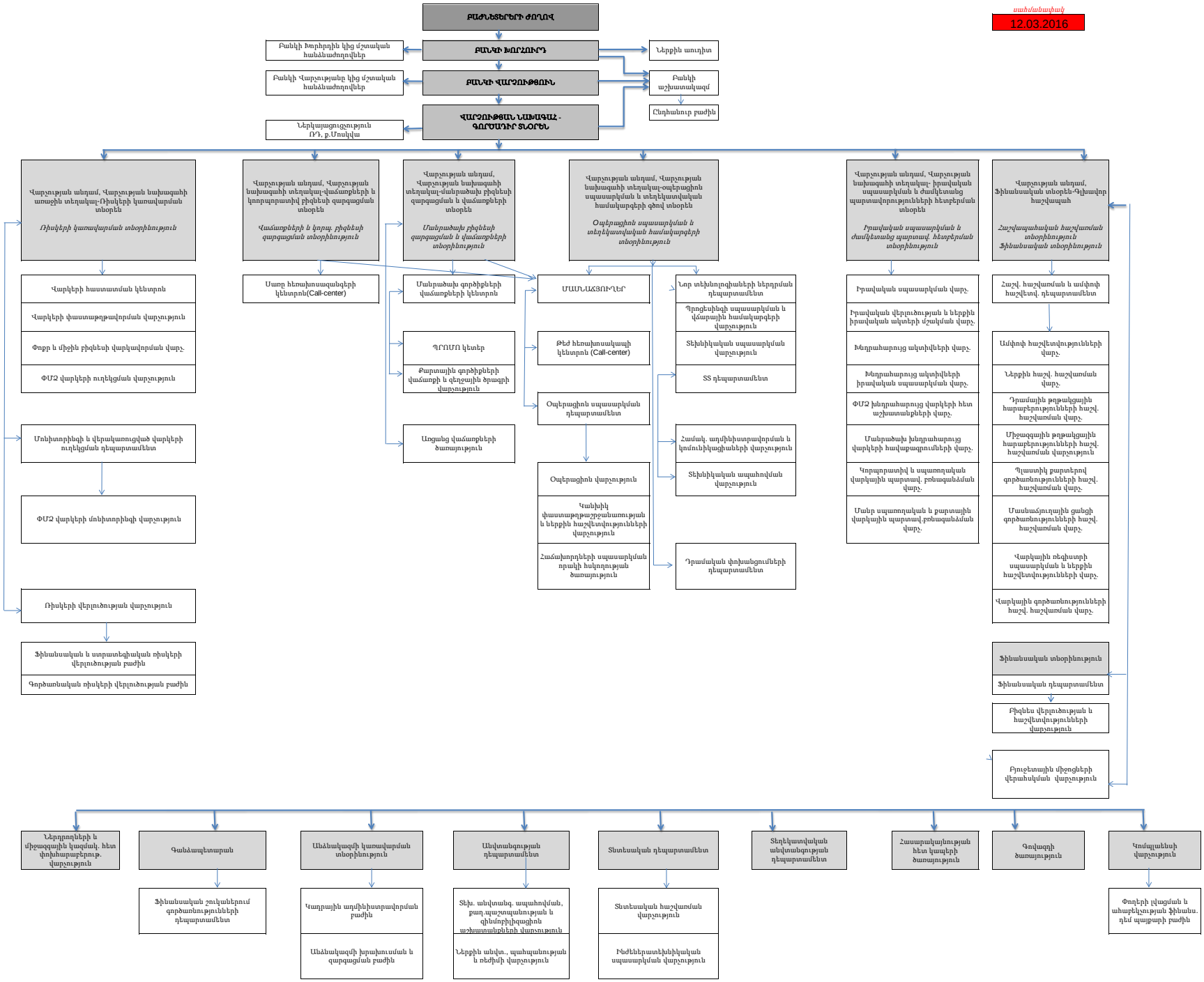
12.03.2016